

# Lead Management Order Form

**COSMOPROF North America** July 9 - 11, 2017 • Las Vegas, Nevada

Exhibiting Company: \_\_\_\_\_ Booth #: \_\_\_\_\_  
 Check if information is for:  Exhibiting Company  Third Party 3rd Party Company (if applicable): \_\_\_\_\_  
 Contact Name: \_\_\_\_\_ Address: \_\_\_\_\_  
 City: \_\_\_\_\_ State/Country: \_\_\_\_\_ Zip: \_\_\_\_\_  
 Phone: \_\_\_\_\_ Fax: \_\_\_\_\_ Email: \_\_\_\_\_

Select your preferred system	on or before 5/11/17	from 5/12/17 to 5/26/17	after 5/26/17	number of units	sub total	TOTAL
<b>SWAP® "3 Pack"</b> One license and three activations.	\$499	\$499	\$499		\$	
<b>Additional SWAP Activations</b> Additional activations only available with purchase of SWAP "3 Pack" or the RT2000.	\$129	\$129	\$129		\$	
SWAP products not taxed for this event.					SWAP Total	\$
<b>Optium™ RT2000</b> Includes Optional Custom Survey	\$470	\$545	\$575		\$	
<b>RT2000 Portable Bluetooth printer</b>	\$75	\$100	\$125		\$	
<b>SWAP Enabled Tablet</b>	\$399	\$425	\$475		\$	
<b>Developer's Kit for Real Time Data Services (RTS)-</b> for all exhibitors who use their own lead system. We provide all information to access our database in real time. Instructions for your IT Dept. to set up data transfer, credentials for downloads and support if needed.	\$650	\$650	\$650		\$	
<b>Delivery of Reader to Booth</b> (Post show pickup not available)	\$100	\$100	\$100		\$	
<b>See page 2 for system descriptions and requirements.</b>					Sub-Total	\$
<b>NOTE:</b> If you use your own lead retrieval system, you will need Real Time Data Services to acquire full attendee contact information from the QR code on the badge.					Processing Fee *	\$ 9.99
					(Applicable to phone or faxed orders)	
					8.15% Sales Tax	\$
					<b>Total</b>	<b>\$</b>

Order Confirmation will be delivered via email.

Note: All readers must be picked up at the exhibitor services desk unless delivery arrangements are made and paid for in advance of the show.

**Terms and Conditions:**

- Orders cannot be processed unless received with payment. Purchase Orders are not accepted. Send check or credit card information with order form.
  - All orders canceled prior to 30 days of the show will incur a \$100 cancellation fee.
  - Orders canceled within 30 days of the show will not be refunded.
  - Taxable items and rates vary among states and are subject to change. Please call for exact quote.
- \* **Processing Fee** is waived when order is placed online.

**Order Online:** <https://exhibitor.experientswap.com>

**Order by Mail:** Experient, 5202 Presidents Court, Suite 310, Frederick, MD 21703

**Order by Fax:** 301.694.3286

## Payment Method

- Check (Orders cannot be processed unless received with payment.)  
 Visa  MasterCard  American Express  DISCOVER

Signature: \_\_\_\_\_

Card #: \_\_\_\_\_ Exp: \_\_\_\_/\_\_\_\_

## For Assistance Contact:

Marie Zinnert  
**P:** 888.270.8467  
**E:** marie.zinnert@experient-inc.com

*It is against Experient's security policy to accept credit card information via email.*

## Descriptions & Requirements

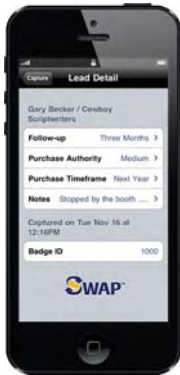

### SWAP

- Download the app directly to your phone or device
- Collect leads anytime, anywhere
- SWAP automatically tracks leads by salesperson
- Custom lead qualifiers
- All leads consolidate in your SWAP Portal for immediate follow-up



### Optium RT2000

- A mobile device for capturing lead information
- High speed scanning and extended battery life
- Custom lead qualifiers
- All leads consolidate in your SWAP Portal for immediate follow-up

### SWAP Enabled Tablet

- All the mobile lead capture benefits of SWAP, pre-loaded on a 7" Android tablet
- Your device will be set-up, tested and ready for pick-up at the event
- All leads consolidate in your SWAP Portal for immediate follow-up



### Developer's Kit for Real Time Data Services

- All of the credentials you need to access our registration database in real time
- Instructions for your IT Department to set up the data transfer
- Choose whether you want to pull data in real time, nightly or at the end of the event



July 9-11,2017  
Mandalay Bay  
Convention Center  
Las Vegas

# SHOWPLANTS

Trade Shows & Conventions  
Serving Major Cities  
for color photos @www.Showplants.com

FLOWERING PLANTS				Cost Each	Quantity	Total
MUMS	Yellow___	White___	Lavender___	\$20.00		
AZALEAS	Red___	Pink___	White___	\$35.00		
BROMELIADS	Red___	Pink___	Orange___	\$35.00		
GREEN PLANTS AND TREES						
Ferns___	Ivy___	Pothos___	Small (8 inch spread)	\$22.00		
Ferns___	Ivy___	Pothos___	Large (18 inch spread)	\$35.00		
2-3 ft. Green Plant -	Palm -	Arbicola -	Spath (circle preference)	\$38.00		
4-ft. Green Plant/Tree -	Marginata -	Ficus -	Palm (circle preference)	\$48.00		
5-ft. Green Plant/Tree -	Marginata -	Ficus -	Palm (circle preference)	\$58.00		
6-ft. Green Plant/Tree -	Marginata -	Ficus -	Palm (circle preference)	\$68.00		
6-ft. Green Tree -	planted with mums & fern in base			\$135.00		
* CONTAINER SELECTION *						
White___ Black___ Baskets___				No Charge		
FRESH FLORAL ARRANGEMENTS						
Specify style/ color: "F" fall, "P" pastels, "B" bright						
Style # A1___	(12"x12")	A2___	(18" Tall)	A3___	(18"x24"-one sided)	\$65.00
Style # B1___	(12"x15")	B2___	(12"x24")	B3___	(Topical 30"x15")	\$75.00
Style # C1___	(38" Tall)	C2___	(All white-36"x18")	C3___	(15"x24" Tropical)	\$95.00
Style # D1___	D2___	D3___	D4___	D5___	D6___	

\* Visit [www.showplants.com](http://www.showplants.com) for floral prices on Styles 'C' & 'D'

Note: We deliver green plants/trees and color plants 1-2 days before show opening.  
All floral arrangements are delivered last.

Sub Total:

Add 8.1% Sales Tax:

Grand Total:

BOOTH: \_\_\_\_\_ Location/Area: \_\_\_\_\_ Show Date: \_\_\_\_\_

Company: \_\_\_\_\_ Phone: \_\_\_\_\_

Email: \_\_\_\_\_ Fax: \_\_\_\_\_

Address: \_\_\_\_\_ City: \_\_\_\_\_

State: \_\_\_\_\_ Zip: \_\_\_\_\_ Show Representative: \_\_\_\_\_

**RENTAL POLICY**

All materials & plants available on a rental basis only.\* Items missing from booth upon dismantling is the responsibility of the exhibitor and an additional charge will be applied.  
\*All prices included: delivery, installation, servicing and removal at end of show.

**PAYMENT POLICY**  
\*All orders must be paid in full prior to or before close of show.\*Adjustments cannot be made after the close of the show.

**REFUND POLICY**  
Full refund will be made on all cancellations up to 14 days prior to show opening. A 50% refund will be made on all cancellations within 14 days before show opening. No refunds will be made on cancellations within 7 days of show opening.

PAYMENT ENCLOSED: CHECK \_\_\_\_\_ PO# \_\_\_\_\_ VISA \_\_\_\_\_ M/C \_\_\_\_\_ AMX \_\_\_\_\_ DISCOVER \_\_\_\_\_

CREDIT CARD NO. \_\_\_\_\_ - \_\_\_\_\_ - \_\_\_\_\_ EXP.DATE: \_\_\_\_\_ ID CODE: \_\_\_\_\_

NAME AS IT APPEARS ON CARD (Please Print & Sign) \_\_\_\_\_

"Official Vendor of COSMOPROF North America Las Vegas"

Mail, E-Mail or Fax: SHOWPLANTS

2329 Ozark Plateau Dr., Henderson, NV 89044 Phone: 702-740-4704 Fax: 702-740-4705 E-Mail: showplants@cox.net

# Greenery

Showplants offers a wide variety of greenery ranging in size to meet every need.



From left to right: Rubber Tree, Spath, Arboricola, Fern, Janet Craig, Silver Queen, Marginata. Available in heights from 2' to 3'.



From left to right: Marginata, Ficus, Majestic Palm. Available in sizes 3' to 6'.

# Floral



A-1



B-1



B-2



A-2



B-3

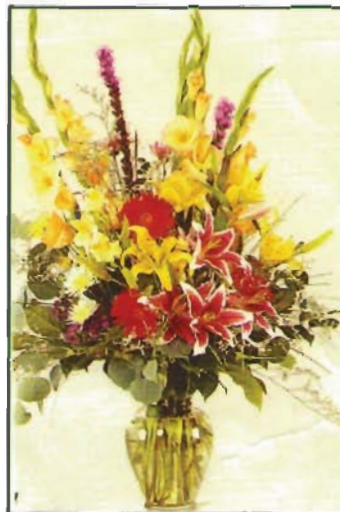

C-1



C-3



C-2

For additional floral visit our website.

The perfect way to enhance your displays and dress up bare areas. Beautiful garden effects can also be achieved when grouped with ferns and greenery.

# Color



Colorful Mum plants are excellent for adding color. Each plant averages 12" high, and 8" to 12" wide. Available in white, yellow, lavender and bronze.



Azaleas add a touch of class and elegance. Each plant stands 10" to 12" high and 8" to 12" wide. Azaleas are available in red, pink or white.



Bromeliads provide that perfect exotic effect. Each plant averages 12" in height and comes in a 6" container. A pink flower is most common, however, orange, yellow and red are also available.

# ▶ tradeshowtemps

Hiring TST to staff your booth is like having a representative from your company

Call 888.748.3677  
for a quote today

## ▶ BOOTH MODEL

TST hires models who are not only attractive, but professional as well.



## ▶ BOOTH TRANSLATOR

Over 18 languages spoken at TST.



## ▶ COSTUMED BOOTH STAFF

Specialty talent who are comfortable being somebody else for the day.

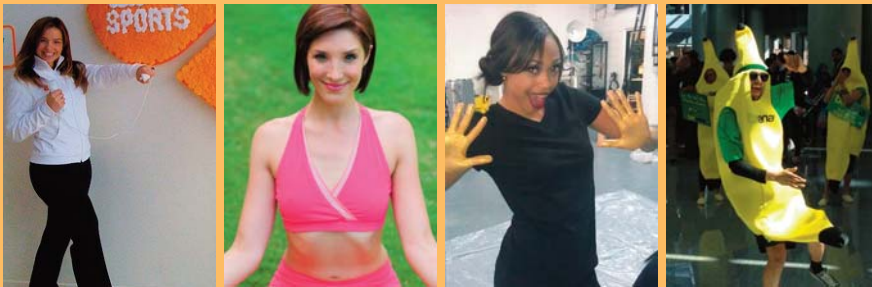

## ▶ BOOTH ASSISTANTS

Customer service with a smile.



## ▶ BOOTH ORDER WRITING STAFF

TST hires booth staff who are able to work in your booth independently, attract leads and write orders.



## ▶ DEMONSTRATORS & NARRATORS



CALL OR EMAIL US TO PLACE YOUR ORDER  
FOR BOOTH STAFF TODAY

[www.TradeShowTemps.net](http://www.TradeShowTemps.net)  
[info@tradeshowtemps.net](mailto:info@tradeshowtemps.net)  
Call: 888-74-TEMPS

Our staffing is temporary.  
Our dedication is permanent!



# BOOTH SECURITY ORDER FORM



Please direct inquiries and orders regarding this service to:

**SHOW-TIME SERVICES**  
**8332 Lambert Drive**  
**Huntington Beach, CA 92647**  
**TEL +1. 714. 397. 3871**  
**Email: Larry@show-timeservices.com**

**COMPANY INFORMATION:**

Company Name: \_\_\_\_\_ Booth Number: \_\_\_\_\_  
 Contact Name: \_\_\_\_\_ Location: \_\_\_\_\_  
 Address: \_\_\_\_\_ E-Mail: \_\_\_\_\_  
 City: \_\_\_\_\_ State: \_\_\_\_\_ Zip: \_\_\_\_\_  
 Phone: \_\_\_\_\_ Fax: \_\_\_\_\_  
 On Site Contact (Name and Cell #) \_\_\_\_\_

**RATES:**

**Unarmed Officers:**

- \$32 per hour;** applied to all orders *received by June 23, 2017*
- \$35 per hour;** applied to all orders *received after June 26, 2017 and through June 30, 2017*
- \$45 per hour;** applied to all orders *received after July 1, 2017*

**COVERAGE REQUESTED:** (Please indicate DAYS, DATES and TIMES of coverage)

Day/Date: _____	Start: _____	Day/Date: _____	End: _____	Total hours: _____
Day/Date: _____	Start: _____	Day/Date: _____	End: _____	Total hours: _____
Day/Date: _____	Start: _____	Day/Date: _____	End: _____	Total hours: _____
Day/Date: _____	Start: _____	Day/Date: _____	End: _____	Total hours: _____
Day/Date: _____	Start: _____	Day/Date: _____	End: _____	Total hours: _____
Day/Date: _____	Start: _____	Day/Date: _____	End: _____	Total hours: _____
Day/Date: _____	Start: _____	Day/Date: _____	End: _____	Total hours: _____
Day/Date: _____	Start: _____	Day/Date: _____	End: _____	Total hours: _____
Day/Date: _____	Start: _____	Day/Date: _____	End: _____	Total hours: _____

Total Hours: \_\_\_\_\_

Applied Rate: \$ \_\_\_\_\_

Total Cost: \$ \_\_\_\_\_

Add 5% Service Charge for Credit Card Orders: \$ \_\_\_\_\_

**Total Paid With Order: \$ \_\_\_\_\_**

**PAYMENT METHOD:**

FULL PAYMENT MUST BE RECEIVED PRIOR TO ACCEPTANCE OF ORDER

Choose Payment Option:       Check                       VISA                       MC                       Amex

If paying by credit card please check:                       Company Card                       Personal Card

Card Holder Name: \_\_\_\_\_ E-Mail: \_\_\_\_\_

Address: \_\_\_\_\_ Phone: \_\_\_\_\_

City: \_\_\_\_\_ State: \_\_\_\_\_ Zip: \_\_\_\_\_

Card #: \_\_\_\_\_ Exp. Date: \_\_\_\_\_ Security Code: \_\_\_\_\_

Signature: \_\_\_\_\_

I authorize SHOW-TIME SERVICES to charge my credit card account for the amount stated on Page 1.

**Note:** Should the actual cost exceeds the estimated amount; Please indicate whether you would like Show-Time Services to charge the amount due at the end of the event to the same card:

Yes                       No

**INVOICING INFORMATION:**

Please indicate who should receive the final invoice, and check which method to utilize for delivery:

Contact Name: \_\_\_\_\_  E-Mail: \_\_\_\_\_

Phone: \_\_\_\_\_  Fax: \_\_\_\_\_

**TERMS AND CONDITIONS:**

- Full payment must be received prior to processing any booth order.
- Show-Time Services recognizes a four-hour minimum shift for all unarmed officers, and a six hour minimum for all police officers.
- All orders received on site will be handled on a case by case basis depending on officer availability
- Client shall protect, indemnify, and hold harmless Show-Time Services and its officers, agents, employees, and subcontractors from and against any and all loss to property and/or personal injuries, not due to the negligence of Show-Time Services, or its subcontractors, agents, servants, or employees. It is expressly understood and agreed that under no circumstances will Show-Time Services be responsible for the theft or other loss of Client's property not directly attributable to theft or loss by Show-Time Services, its agents, servants, or subcontractors.
- Show-Time Services shall not be liable for any damages sustained from delay or non-performance due to events beyond the reasonable control of the parties including without limitation, acts of God, disaster, government regulation, terrorist actions, strikes or other labor disputes, weather, earthquakes, fires, floods, war, riots, civil disorder, failure of power or utilities, government acts.

**OFFICE USE ONLY:**

Order Received on: \_\_\_\_\_ Client Confirmed on: \_\_\_\_\_

CC Original Charge                      Charged on: \_\_\_\_\_                      Approval code: \_\_\_\_\_

CC Final Charge                      Charged on: \_\_\_\_\_                      Approval code: \_\_\_\_\_

Check Process                      Deposited on: \_\_\_\_\_                      Check Number: \_\_\_\_\_

Order submitted to Manager on: \_\_\_\_\_                      Manager Name: \_\_\_\_\_

**Show-Time Services thanks you for your business**

**OFFICIAL TECHNOLOGY RENTAL ORDER FORM**

QTY	LARGE LED DISPLAYS - Include Desk Stand	PRICE	TOTAL
	90" LED Display (16:9)- Includes Speakers	\$1,895.00	
	80" LED Display (16:9) - Includes Speakers	\$1,395.00	
	65" LED Display (16:9) - Includes Speakers	\$995.00	
	55" LED Display (16:9) - Includes Speakers	\$675.00	
	46" LED Display (16:9) - Includes Speakers	\$545.00	
	40" LED Display (16:9) - Includes Speakers	\$425.00	
	32" LED Display (16:9) - Includes Speakers	\$285.00	
	72" Dual Post Floor Stand for 32" and Larger being used with SSR Display	\$85.00	
	Spandex Wrap for Dual Post Floor Stand	\$35.00	
	Accessory Shelf for Dual Post Stand to hold DVD, Laptop etc.	\$30.00	



QTY	TOUCH SCREEN LED DISPLAYS	PRICE	TOTAL
	65" LED Touch Screen Overlay w/ monitor	\$1,890.00	
	55" LED Touch Screen Overlay w/ monitor	\$1,320.00	
	46" LED Touch Screen Overlay w/ monitor	\$1,090.00	
	42" LED Touch Screen	\$795.00	
	40" LED Touch Screen Overlay w/ monitor	\$920.00	
	32" LED Touch Screen Overlay w/ monitor	\$580.00	



QTY	TABLE TOP LCD DISPLAYS	PRICE	TOTAL
	27" LCD Widescreen Display (16:9)	\$170.00	
	24" LCD Widescreen Display (16:9)	\$90.00	
	20" LCD Display (4:3)	\$35.00	
	19" LCD Display (4:3)	\$25.00	
	Apple 23" Cinema Display	\$150.00	
	Wall Mount Bracket for 19-27" LCDs	\$25.00	
	72" Single Post Floor Stand for 19-27" LCD being used with SSR Display	\$85.00	



QTY	HP TOUCHSMART All-In-One PC – Win Vista 64Bit Business Edition	PRICE	TOTAL
	Quad Core i7 3.4Ghz 8GB Ram 1TB 23" Touchscreen LCD (Win 7 Pro)	\$235.00	



QTY	PC DESKTOPS & LAPTOPS	PRICE	TOTAL
	Desktop:Core 2 Quad, 3GHz, 8GB RAM 500GB HD, vPro, DVD-RW, Win 7 Pro	\$125.00	
	Desktop: i7 QuadCore 2.93GHz, 8GB, 1TB HD, DVD-RW, Win 7 Pro	\$150.00	
	Laptop: HP Probook 6570b i5 2.5ghz 8GB RAM 500GB HD 15.6" LED	\$135.00	
	Laptop: i7 Quad Core, 2.2GHz, 16GB RAM, 500GB HD, DVDRW, 15" Screen, Win7	\$190.00	



QTY	APPLE EQUIPMENT	PRICE	TOTAL
	Apple 21" IMAC Intel i5 2.7ghz 4GB 500GB	\$200.00	
	Apple 30" LED Cinema Display	\$335.00	
	Apple 27" IMAC Intel Core i5 Quad 2.7ghz 8GB 1TB	\$295.00	
	Apple Mac Mini i5 Core 2.3ghz 2GB 500GB	\$120.00	
	Apple 15.4" MacBook Pro i7 QuadCore 2.4 GHz 8GB 750GB	\$225.00	



<b>EQUIPMENT SUB TOTAL</b>			
----------------------------	--	--	--

Show Code: COSM0717



**OFFICIAL TECHNOLOGY RENTAL ORDER FORM**

QTY	VIDEO WALLS (Call for rates on other configurations)	PRICE	TOTAL
	LED Wall Tiles	Call For Quote	
	NEC 46" LCD Video Wall Panel- Includes Wall Mount	\$995.00	
	NEC 55" LCD Video Wall Panel- Includes Wall Mount	\$1,595.00	
	2X2 Seamless 46" LCD Video Wall - Includes Floor Stand or Wall Mounts	\$4,125.00	
	3X3 Seamless 46" LCD Video Wall - Includes Floor Stand or Wall Mounts	\$9,100.00	
	2X2 Seamless 55" LCD Video Wall- Includes Floor Stand or Wall Mounts	\$6,525.00	
	3X3 Seamless 55" LCD Video Wall - Includes Floor Stand or Wall Mounts	\$14,500.00	



QTY	APPLE IPADS- 3G and 4G options available	PRICE	TOTAL
	Apple iPad3 WiFi 64GB	\$85.00	
	Apple iPad 5 Air wifi 16GB	\$105.00	
	Apple iPad Lilitab Floor Stand	\$190.00	
	Apple iPad Locking Table Top Stand	\$75.00	
	Graphics for iPad Kiosk	\$150-\$400	
	Mifi Hotspot Device- Activation Fee Included	\$150.00	



QTY	AUDIO VISUAL EQUIPMENT	PRICE	TOTAL
	Bluray Player	\$100.00	
	3000 Lumen Projector	\$305.00	
	5000 Lumen Projector	\$850.00	
	8' x 8' Tripod Projection Screen	\$125.00	
	7.5' x 10' FastFold Screen	\$760.00	
	1 JBL Pro 10" Powered Speaker with Stand	\$155.00	
	Booth Sound System: 2 MM Meyers Speakers w/Stands, Mixer & Wireless Mic	\$710.00	
	Wireless Mic Kit - (1) Lav, (1) HH, (1) Receiver	\$300.00	



QTY	INTERACTIVE KIOSK	PRICE	TOTAL
	Podium 21.5" Kiosk	\$595.00	
	Custom Branding	Call for Price	



QTY	CHARGING STATION	PRICE	TOTAL
	Hightop Charging Station Table	\$795.00	
	SmartStation Classic	\$995.00	
	Secure Lockable Charging Station 19"	\$995.00	
	Custom Branding	Call for Price	

QTY	Office Equipment	PRICE	TOTAL
	HP Black & White Laser Printer	\$155.00	
	HP Color Laser Printer	\$275.00	
	45 PPM Black & White Copier	\$595.00	
	30 PPM Color Copier	\$695.00	

<b>EQUIPMENT SUB TOTAL</b>			
----------------------------	--	--	--

Show Code: COSM0717

**IF YOU DO NOT SEE WHAT YOU ARE LOOKING FOR, PLEASE CALL US AT (800) 955-5171**  
**FOR MORE INFORMATION YOU CAN ALSO EMAIL US AT EXHIBITORSALES@SMARTSOURCERENTALS.COM**



<p><b>UNION &amp; MATERIAL HANDLING FEES:</b> All MATERIAL HANDLING &amp; UNION LABOR costs associated with the delivery, installation and removal of equipment are the customer's responsibility and will be billed directly to the customer. Please ask your sales representative for weights and cost estimations.</p> <p><b>SERVICE:</b> All rentals include 24x7 service &amp; support.</p> <p><b>DAMAGE WAIVER/LOSS COVERAGE:</b> Unless you have selected the damage waiver and loss coverage under this agreement, you are required to keep our property insured against loss by fire, theft, and other risks included in the standard form of "all risk" insurance naming us as additional insured" and "loss payee." In the event of such a loss, you agree to promptly reimburse us for the replacement cost of such property and claims for all losses and injuries caused by such property. Intentional abuse is excluded from coverage of the damage waiver and loss coverage and a filed police report must be produced for coverage to apply. Unless you have accepted our Damage Waiver Coverage, you will be responsible for the costs resulting from damage to our property including service and repair charges. Damage Waiver Coverage does not extend to misuse or intentional abuse.</p> <p><b>DELIVERY/PICKUP:</b> A representative from your organization must be in the booth at the time of delivery and pickup to sign for the equipment. If a repeat delivery is required, an additional charge will apply. Any changes to scheduled delivery time within 7 days of the event will result in an additional charge.</p> <p><b>PAYMENT:</b> SmartSource Rentals requires payment in full at the time your order is placed. Payment includes but is not limited to Equipment Rental, Delivery and Tax.</p> <p><b>CREDIT CARD:</b> For your convenience, we will use this authorization to charge your credit card for your advance orders and any additional fees incurred as a result of on-site orders by your representatives. These fees include any services provided by SmartSource Rentals or charges we incur on your behalf.</p> <p><b>CANCELLATION:</b> Cancellation of rental equipment and services must be made 7 days prior to delivery. No refunds will be made to any order where cancellation is made less than 7 days prior to delivery.</p> <p><b>RESPONSIBILITY:</b> Customer is responsible for all loss and damage to equipment. All orders are subject to SmartSource Rentals standard terms and conditions. Prices are subject to change without notice.</p>	<b>EQUIPMENT SUB TOTAL FROM PAGE 1</b>	
	<input type="checkbox"/> <b>BY CHECKING THIS BOX YOU ARE DECLINING THE 10.5% FEE FOR DAMAGE WAIVER &amp; LOSS COVERAGE.</b>	
	<b>DELIVERY/SET UP &amp; PICK UP 28% OF EQUIPMENT TOTAL (Minimum \$175)</b>	
	<b>SUB TOTAL</b>	
	<b>SALES TAX</b> <i>Subject To Change</i>	<b>8.25%</b>
	<b>SALES TAX TOTAL</b>	
	<b>TOTAL*</b>	
<p><b>A 25% SURCHARGE MAY BE APPLIED TO EQUIPMENT RENTED WITHIN 7 DAYS OF SHOW</b></p>		

**PLEASE FILL IN ALL BOXES BELOW – PLEASE PRINT NEATLY OR TYPE**

EXHIBITION INFORMATION		PAYMENT INFORMATION	
Show Name	<b>COSMOPROF 2017</b>	Company Name	
Exhibiting Company Name		Billing Address	
Booth # & Hall/Room Name		City	State      ZIP
Show Site Contact		Credit Card Number	Exp. Date
Show Site Contact Cell Phone #		Authorized Signature	Security Code
Setup Date & Time (2 hr Window Required)		Print Name	
Pick-up Date & Time (2 hr Window Required)		Email Address	
Ordered By		Phone #	Email

<b>ORDER COMMENTS / INSTRUCTIONS</b>	
<a href="#"><u>Click Here To Order Online</u></a>	<b>OR EMAIL ORDER FORM TO: EXHIBITORSALES@SMARTSOURCERENTALS.COM</b>

Show Code: COSM0717